

... Stick the next clue here ...

Answer:

Should computers in the new library be located together, or spread around the building? What other technology would you like to see in the new library?

Should the library be a place to celebrate literature? If so, how could we do that?

Answer:

... Stick the next clue here ...

Clue 6

How else might the new library be used to celebrate Bradford and Manningham?

Answer:

Where are the books about Bradford?

Clue 1

**Manningham
Library
Treasure Hunt
June 2008**

Kevin Harris

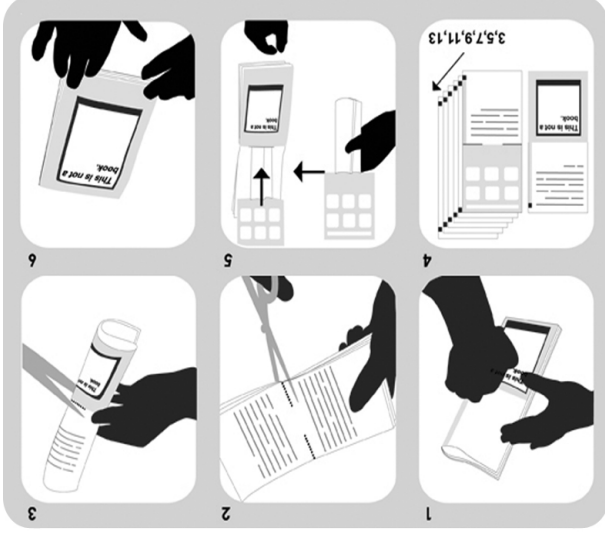

www.diffusion.org.uk
 DIFFUSION eBooks are designed to be freely available to download, print out and share.

created on: Mon Apr 14 14:38:38 2008

Kevin Harris
Manningham Library Treasure Hunt June 2008

Clue 2

... Stick the next clue here ...

Answer:

What else is needed to make sure that disabled people have good access to the new library?

Come back soon!

Thank you for participating.

Email

Telephone

Address

Name

Contact details

Can you suggest other ways in which the building can have a minimal impact on the environment?

Answer:

... Stick the next clue here ...

Would you like to be involved in helping to take decisions about the new library?

Please tick if you are interested in any of the following areas. Then add your contact details on the next page, or speak to a member of staff.

- Access for disabled people
- Decor and furniture
- Technology
- Meeting room use
- Signage in the library
- Stock for the library
- Governance - general ongoing decisions about the library
- Garden

Clue 4

... Stick the next clue here ...

Answer:

What sort of garden would you like to see beside the new building? (A peace garden, a herb garden, a rose garden, or something else?)

Can you suggest ways of encouraging people who don't use the library to come inside and see what it offers?

... Stick the next clue here ...

Answer:

Clue 8

The toilets will serve the new meeting room. Can you suggest how the meeting room should be used, and by whom?

... Stick the next clue here ...

Answer:

Clue 5